The Maide She Went a-Milking

Round for 4 voices

Thomas Ravencroft Deuteromelia 26 (1609)

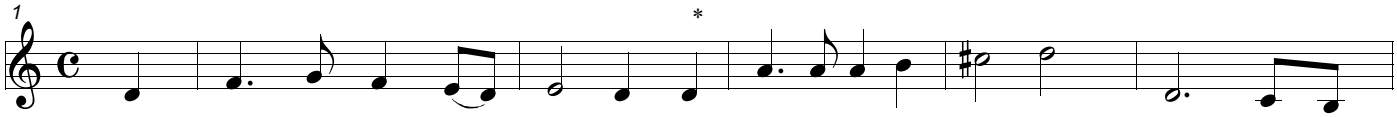

The maideshee went a — milk·ing, all in a misty mor·ning, downe fell her

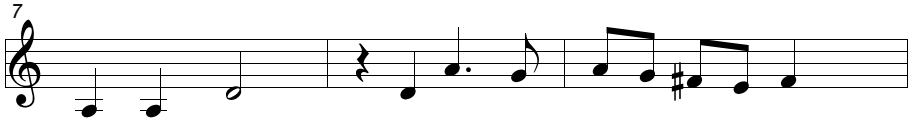

milk·ing pale, up wenther did·dle did·dle tayle.